KALINA, MALINA
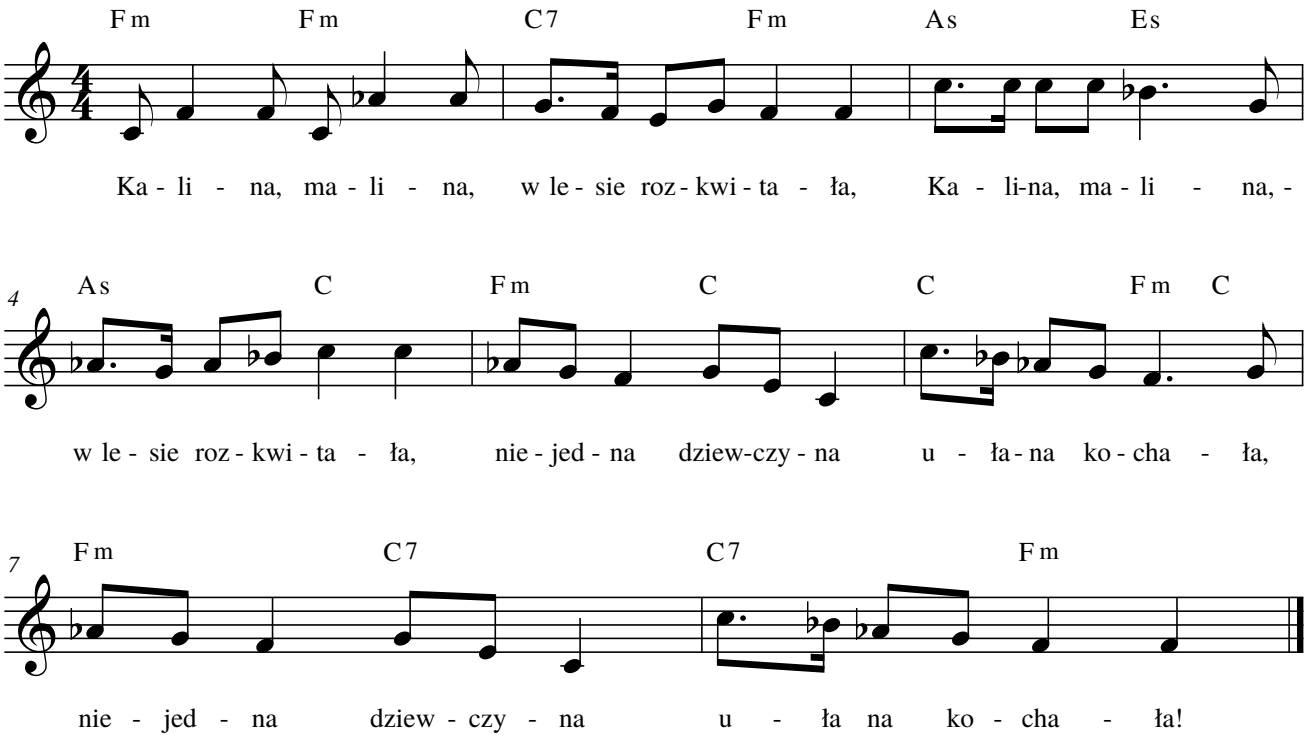
Dość szybko