GAUDE MATER POLONIA

sł.: Wincenty z Kielc
muz.: wg hymnu Gaude Mater Ecclesia, XIII w.
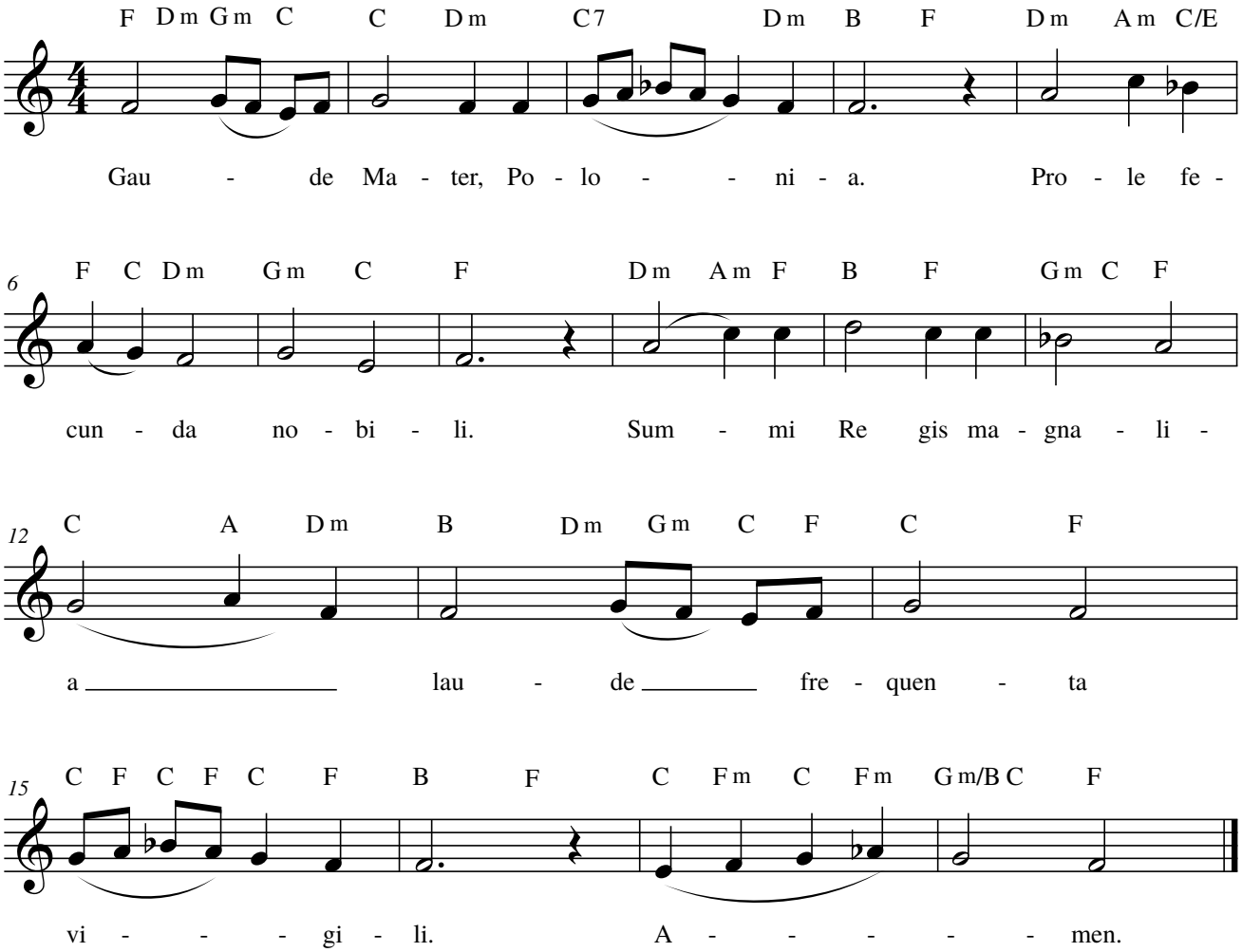
Powoli, uroczyście