HYMN STRZELECKI
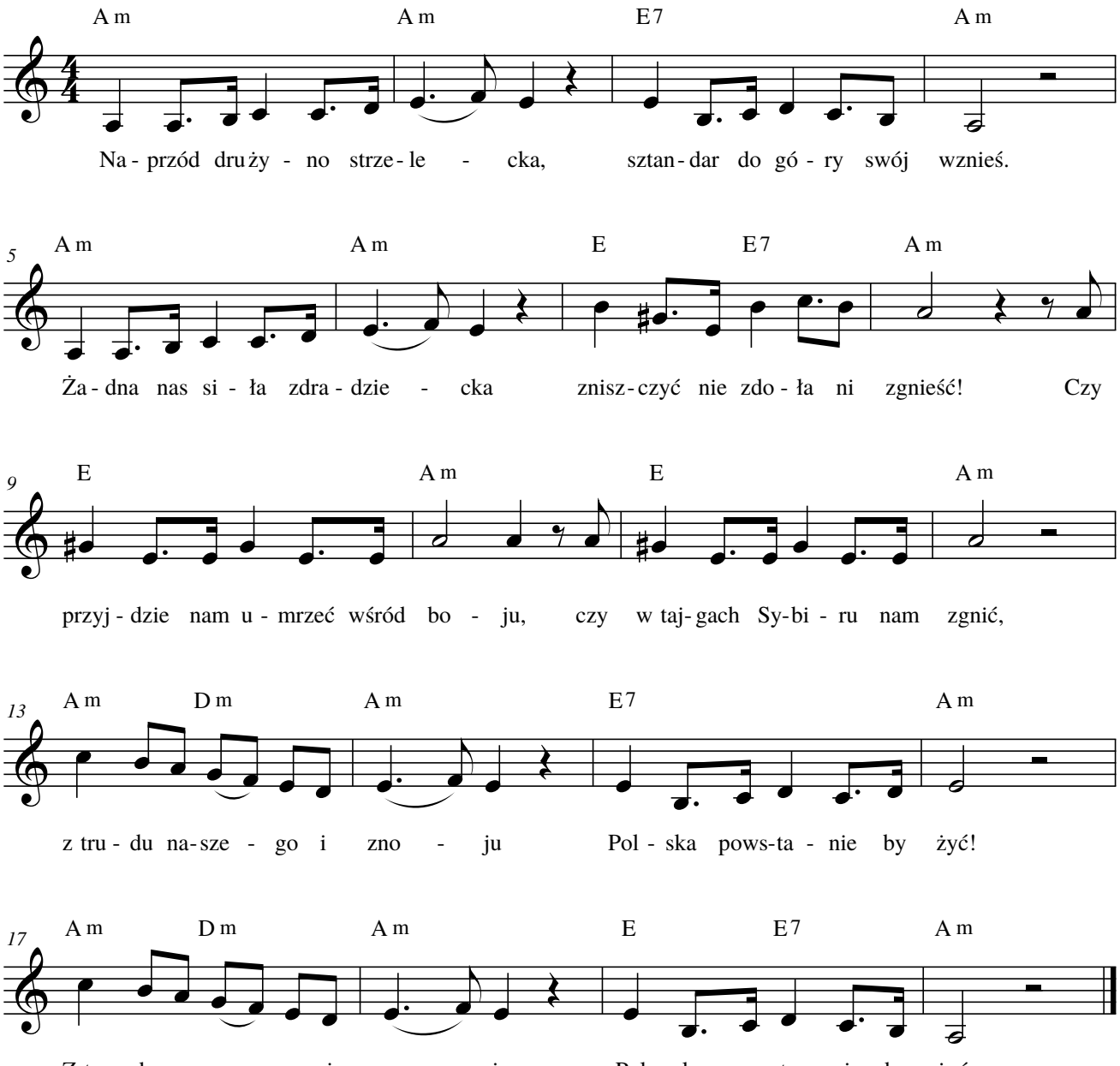
Uroczyście, marszowo