JAK TO NA WOJENCE ŁADNIE
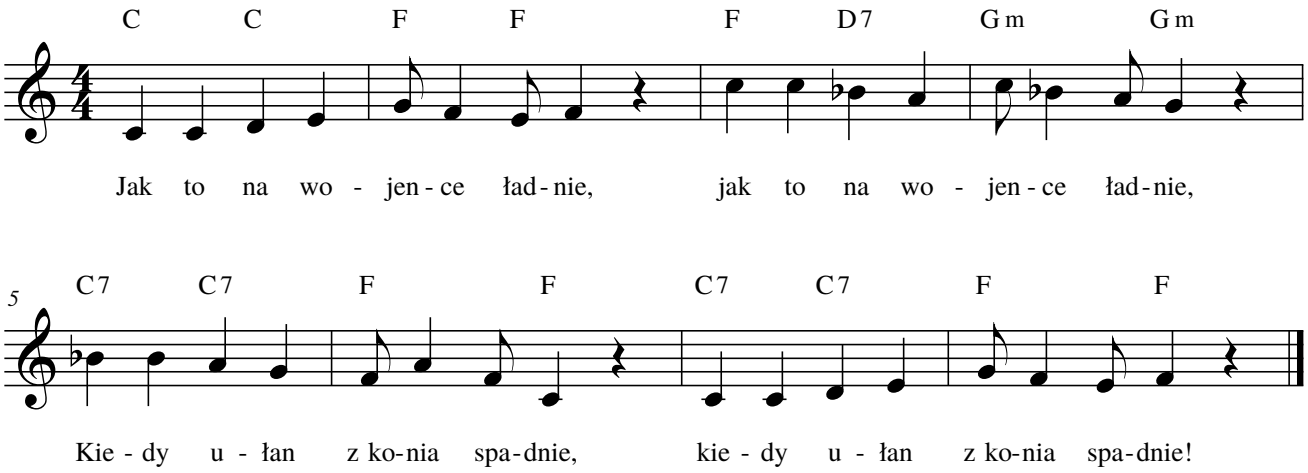
Szybko, wesoło